

## FIXED ASSETS MANAGEMENT SYSTEM (FAMS)

A system that monitors Fixed Assets movement and Inventory of Assets in connection to Asset Status such as Asset Breakage, Disposal, Loss, Trail of Transferred Assets, Transfer to another Area Location and Asset Value from Capitalized Date up to the End of Life of the Asset.

SELECT	AREA/LOCATION	SUB LOCATION	BARCODE/ASSET CODE	ASSET DESCRIPTION	CLASSIFICATION
<input type="checkbox"/>	Building 1	Rm. 110	ACU MBC 110	Rm. Airconditioner	1.5Hp (Non-Inv)
<input type="checkbox"/>	Building 1	Rm. 206	TV MBC 206	Television set	
<input type="checkbox"/>	Building 1	Rm. 201	TV MBC 201	Television set	LED Aquos
<input type="checkbox"/>	Building 1	Rm. 401	TV MBC 4011	LCD set	LED Aquos
<input type="checkbox"/>	Building 1	Rm. 401	ACU MBC 4011	Rm. Airconditioner	1.5Hp (Inverter)
<input type="checkbox"/>	Building 1	Rm. 204	ACU MBC 204	Rm. Airconditioner	1.5Hp (Non-Inv)
<input type="checkbox"/>	Building 1	Rm. 311	ACU MBC 311	Rm. Airconditioner	1.5Hp (Non-Inv)
<input type="checkbox"/>	Building 1	Rm. 201	WH MBC 201	Water Heater	6kw; Multipoint
<input type="checkbox"/>	Building 1	Rm. 209	WH MBC 209	Water Heater	2.5kw; Single Point
<input type="checkbox"/>	Building 2	Ground Floor	BLDG MANGO 011	Building	4 Storey Building with 42 rooms
<input type="checkbox"/>	Building 2	Ground Floor	CCTV MANGO 01	CCTV System	16 Channel Analog
<input type="checkbox"/>	Building 2	Ground Floor	PE MANGO 01	Passenger Elevator	550 Kgs/ 8 Pax 5.5Hp Motor Speed:60m/min
<input type="checkbox"/>	Building 2	Ground Floor	FA MANGO 01	Fire Alarm System	
<input type="checkbox"/>	Building 2	Ground Floor	GS MANGO 01	Stand By Generator Engine Alternator	208 Kva/ 166 Kva 3 Phase; 400V 1800 rpm;60Hz
<input type="checkbox"/>	Building 2	Ground Floor	ATS MANGO 01	ATS	400 Amps
<input type="checkbox"/>	Building 2	Roof Deck	BT MANGO 01	Bladder /Pressure tank	220 Gallons
<input type="checkbox"/>	Building 2	Ground Floor	WM MANGO 01	Washer No.1	Cap: 23 Kgs; 220V 1Phase; 2.2kW;10 amps
<input type="checkbox"/>	Building 2	Ground Floor	WM MANGO 02	Washer No. 2	Cap: 23 Kgs; 220V 1Phase; 2.2kW;10 amps
<input type="checkbox"/>	Building 2	Ground Floor	DR MANGO 01	Dryer No. 1	34 Kgs; 4.3amps, 3 Phase 220 Volts, 60Hz Reversing
<input type="checkbox"/>	Building 2	Ground Floor	DR MANGO 02	Dryer No.2	23 Kgs Non reversing 4-Cycle temp. 220V, 1 Phase
<input type="checkbox"/>	Building 2	Ground Floor	FP MANGO 01	Fire Pump	5" dia. Discharge 500 gpm, 100psi, 50Hp (37kw), 400 Volts, 3 P, 3500 r
<input type="checkbox"/>	Building 2	Ground Floor	JP MANGO 01	Jockey Pump	3 HP;30 GPM 220 Volts, 1 Phase 100psi
<input type="checkbox"/>	Building 2	Ground Floor	TP MANGO 01	Transfer Pumo No.1	5.5Hp (4kw) 220V, 3 Phase 90-300l/min

# FIXED ASSETS MANAGEMENT SYSTEM

## GENERAL FEATURES

- Multi-level user access and control (Admin or User)
- Can Upload data by batch through Mass Upload or one by one which can be done using "Add New" Function User Interface
- Better monitoring or tracking of Asset Inventory
- Asset Analysis Report (i.e. Fully Depreciated & Asset Value)
- With system Audit Trail per user account
- Ability to back-up database anytime within the software

## SYSTEM REQUIREMENTS

- Intel Core 2 Duo (or higher)
- At least 2 GB RAM / memory
- 8 GB Hard Drive Disk Space
- Windows 7(32-bit)
- Windows 8 (32-bit)
- Windows 10 (32-bit and 64-bit)

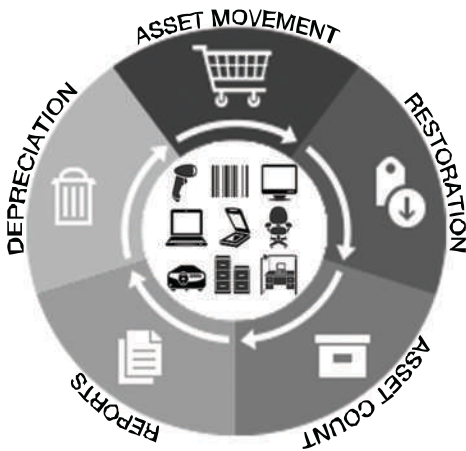

## STANDARD FEATURES

distributed by BISMAC

### Maintenance Module

Used to add,edit,delete and find specific(one by one) information such as Asset Information Details,Brand, Classification,Custodian,Sub-location,Group, Insurance,Supplier and User Access Restriction

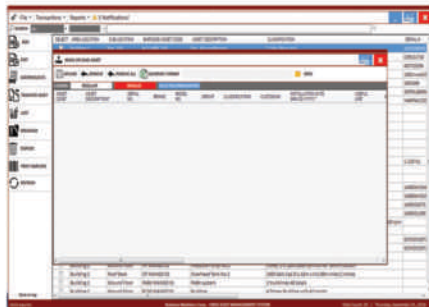
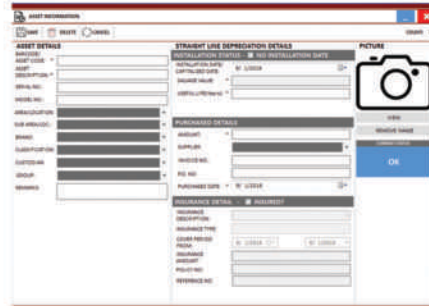

### Mass Upload

Uploads data by group/batch at once by filling out the excel format which can be generated from the system and validates data before saving to the database

### Asset Movement

Monitors the movement of the Fixed Assets - Gatepass(out),Return(in), and Transfer (If you transfer an asset to another Area Location, need to Gatepass (Out) then Add new asset to the new location)

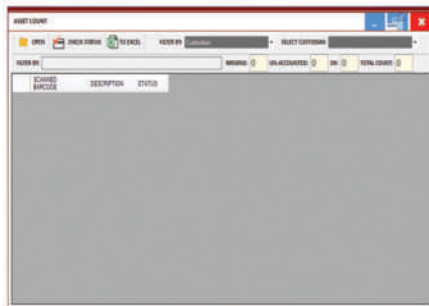
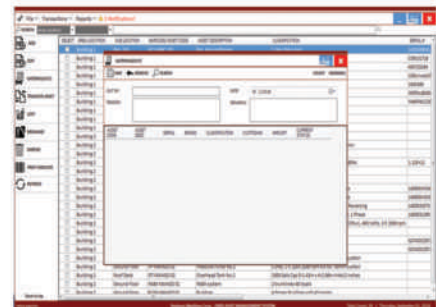

### Asset Count

Allows the user/s to match up or verify the asset listed on the database along with the result of their physical assets inventory

### Asset Restoration

Used to restore asset status thus changing its current DAMAGED or LOST status into OK status

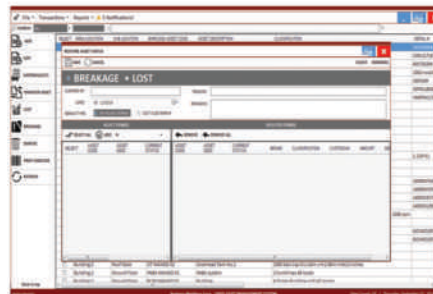

## STANDARD FEATURES

### Barcode Printing

Allows the user/s to generate barcoded labels containing the desired information to be attached on the fixed asset

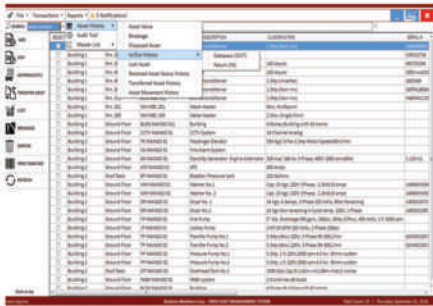
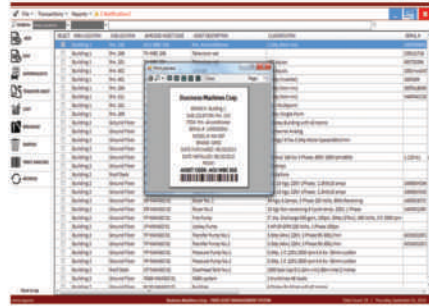

### Reports

Structured reports can be generated (i.e. Asset Value Report, Asset Transfer History Report) and can be customized if required

### Notifications

Monitors and notifies the user/s whenever there is an asset/s that is nearly at the end of life (depreciation) or its insurance needs to be renewed based on its value given in the alert setting module

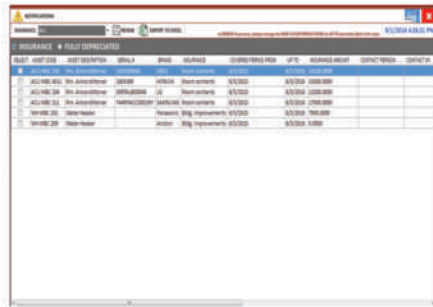

### Audit Trail

Provides a complete history of transactions performed by the user/s

